

Fös. 17. apr. kl. 06:00

Veðurstofa Íslands

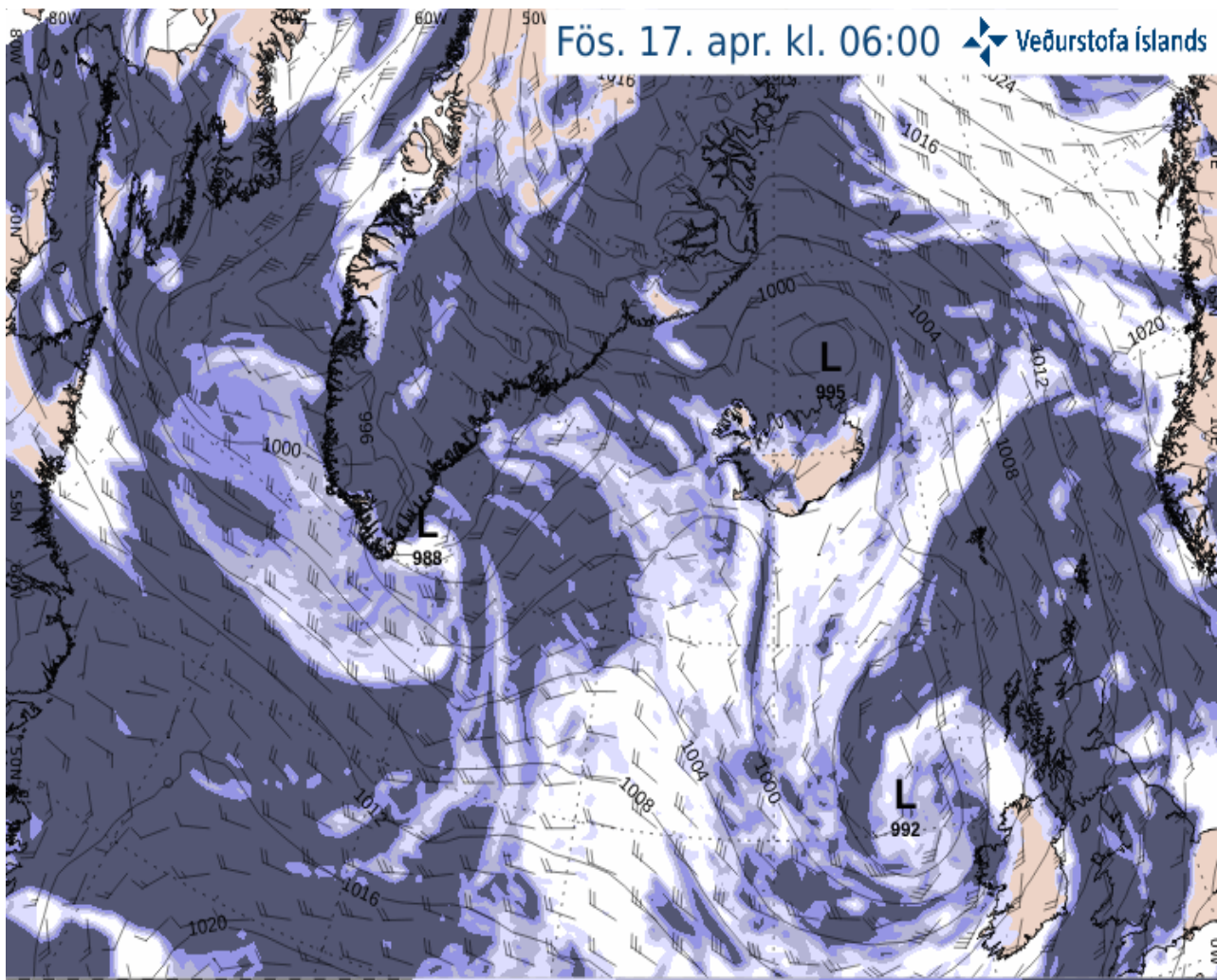

Lág- og miðskýjahúla, vindur í 100 m hæð og loftþrýstingur (hPa)

ECMWF/ECM 0.125: 16.04.2026 00:00 UTC (+30)

Fös. 17. apr. kl. 09:00

Veðurstofa Íslands

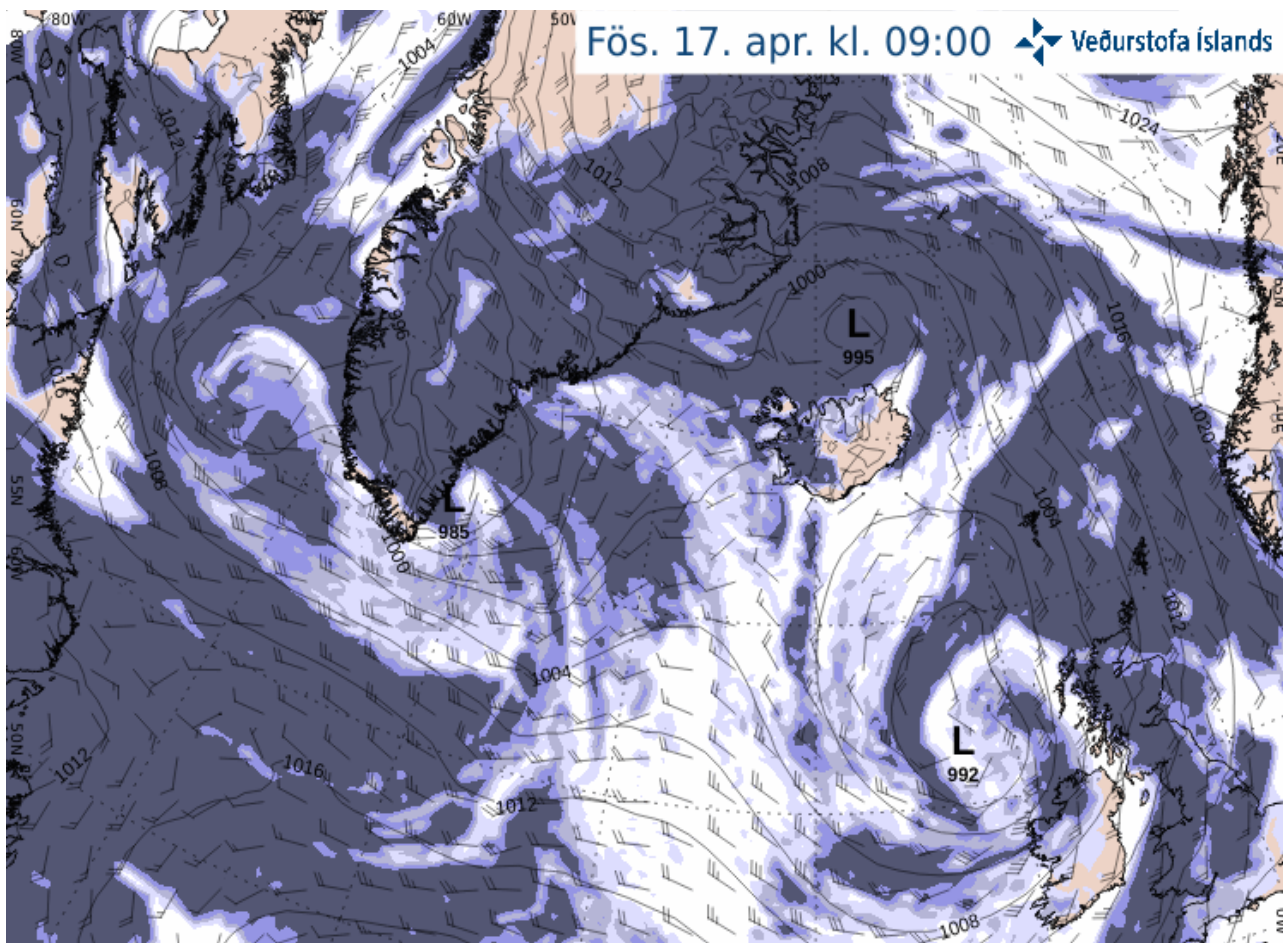

Lág- og miðskýjahúla, vindur í 100 m hæð og loftþrýstingur (hPa)

ECMWF/ECM 0.125: 16.04.2026 00:00 UTC (+33)

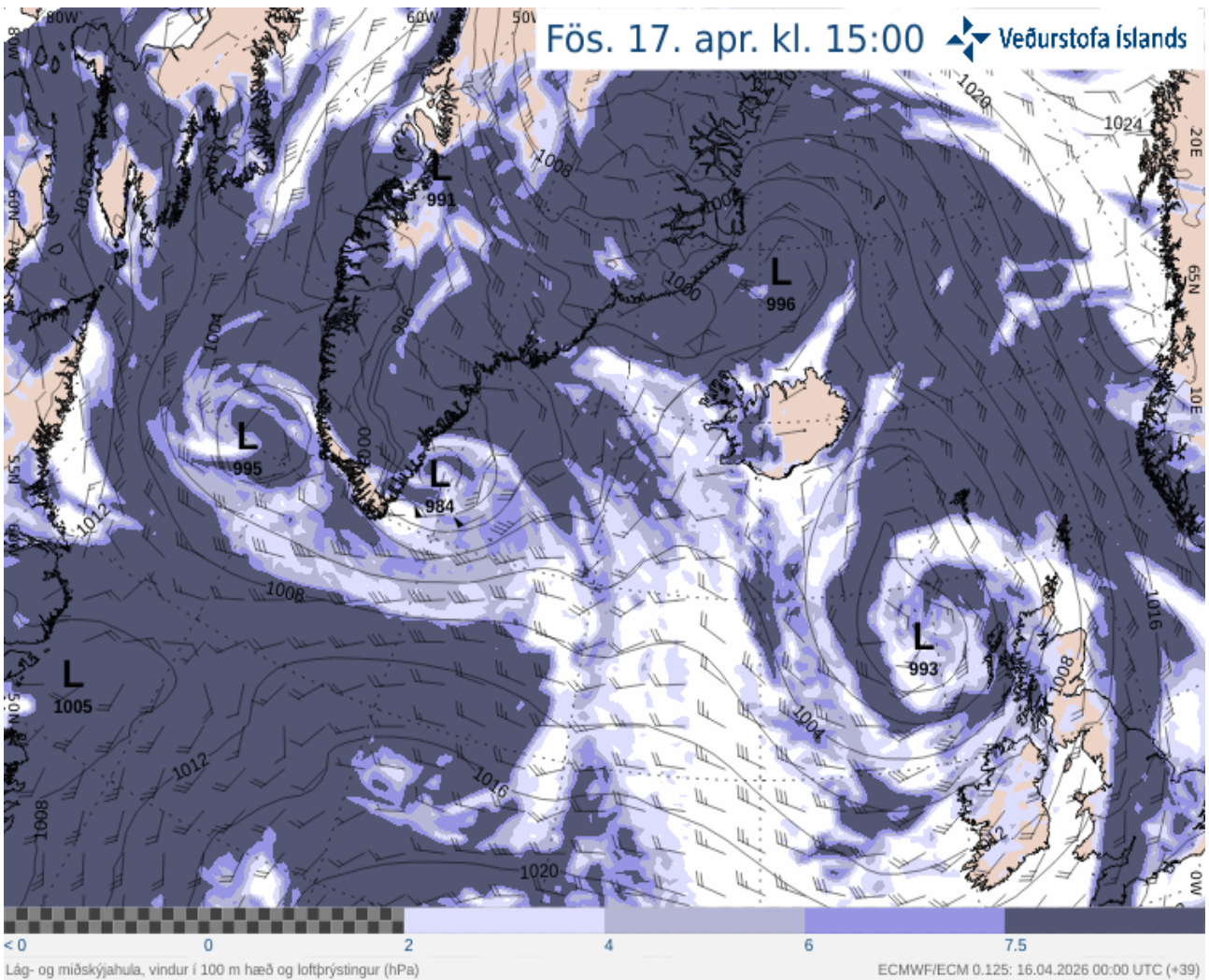
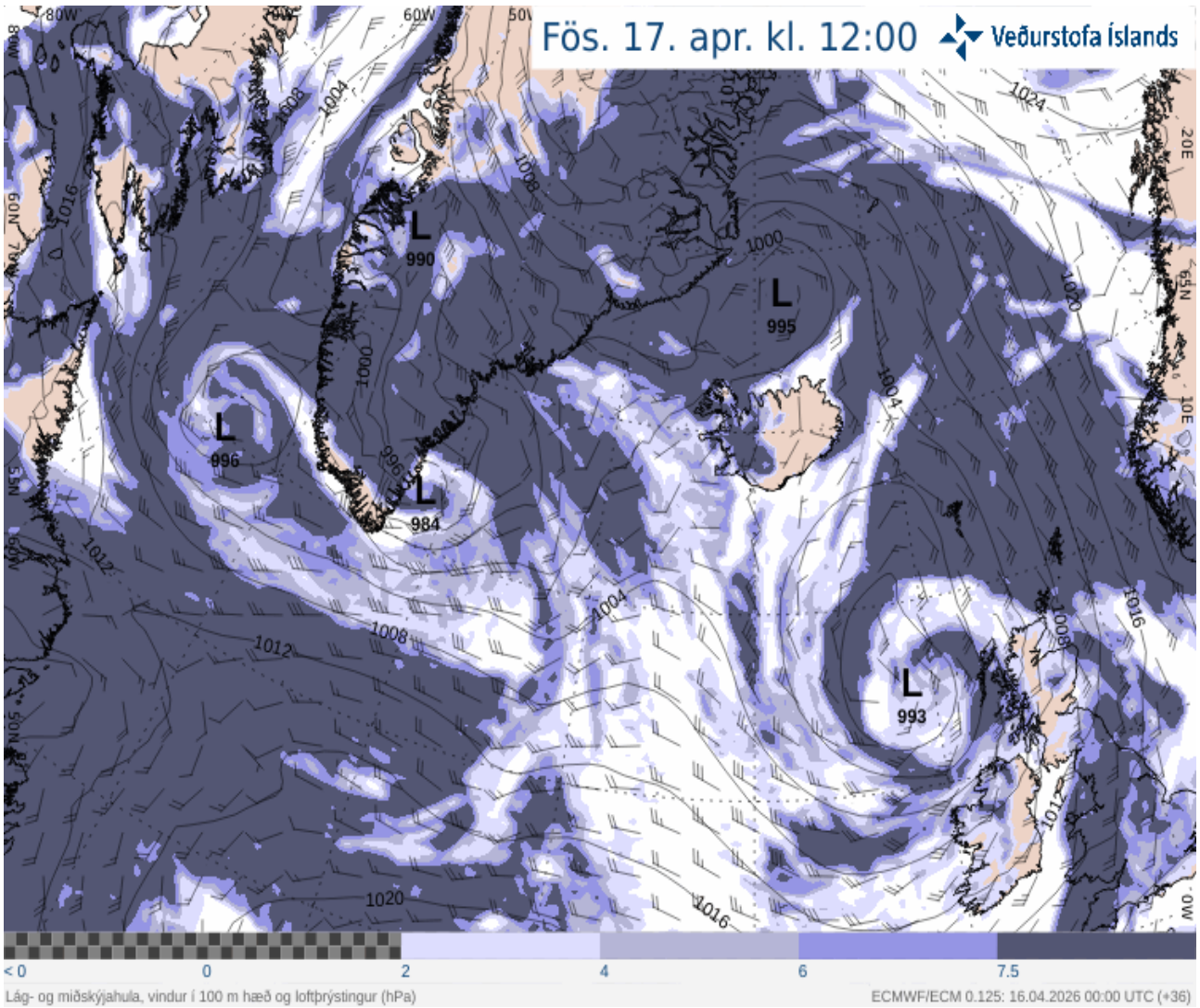

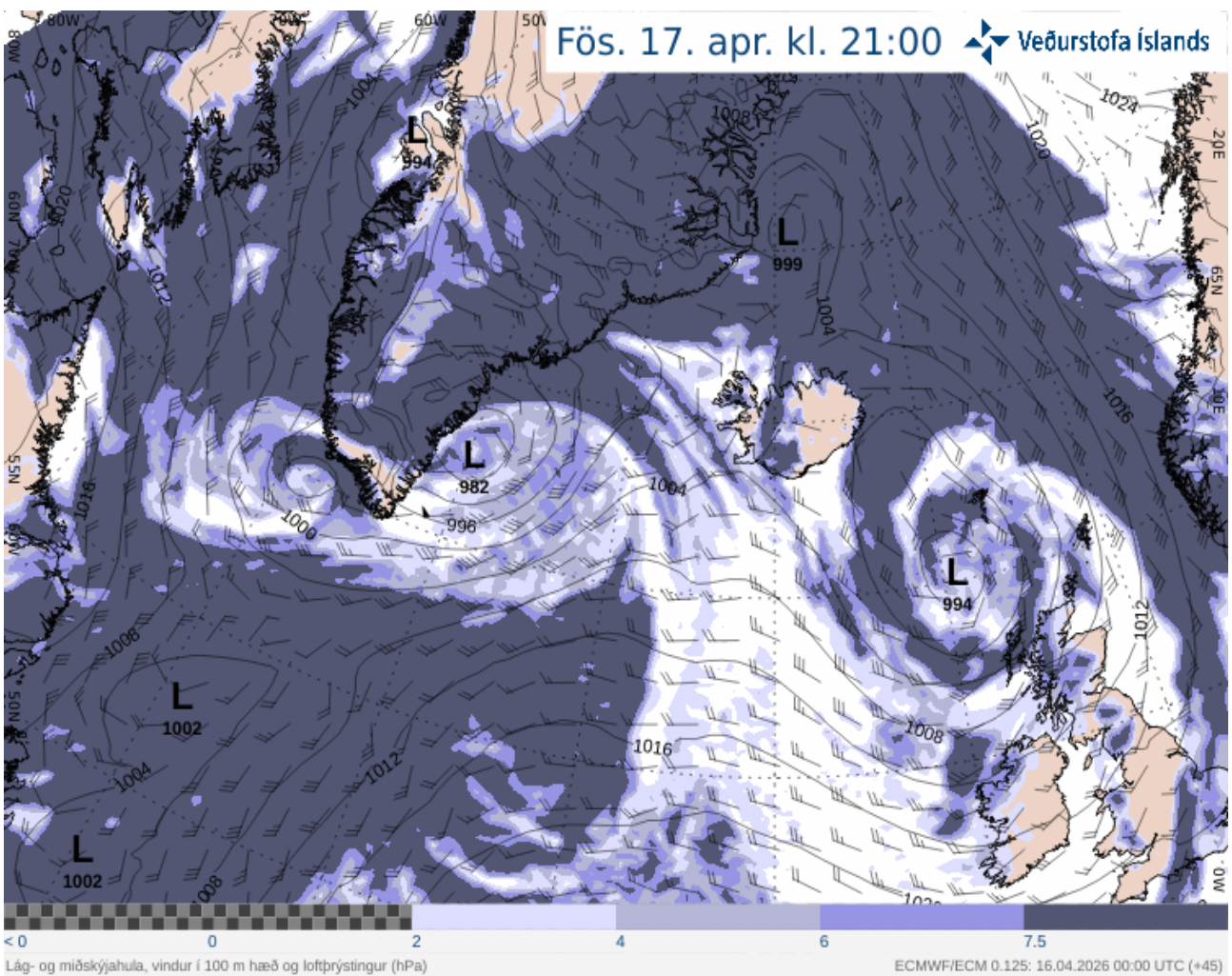
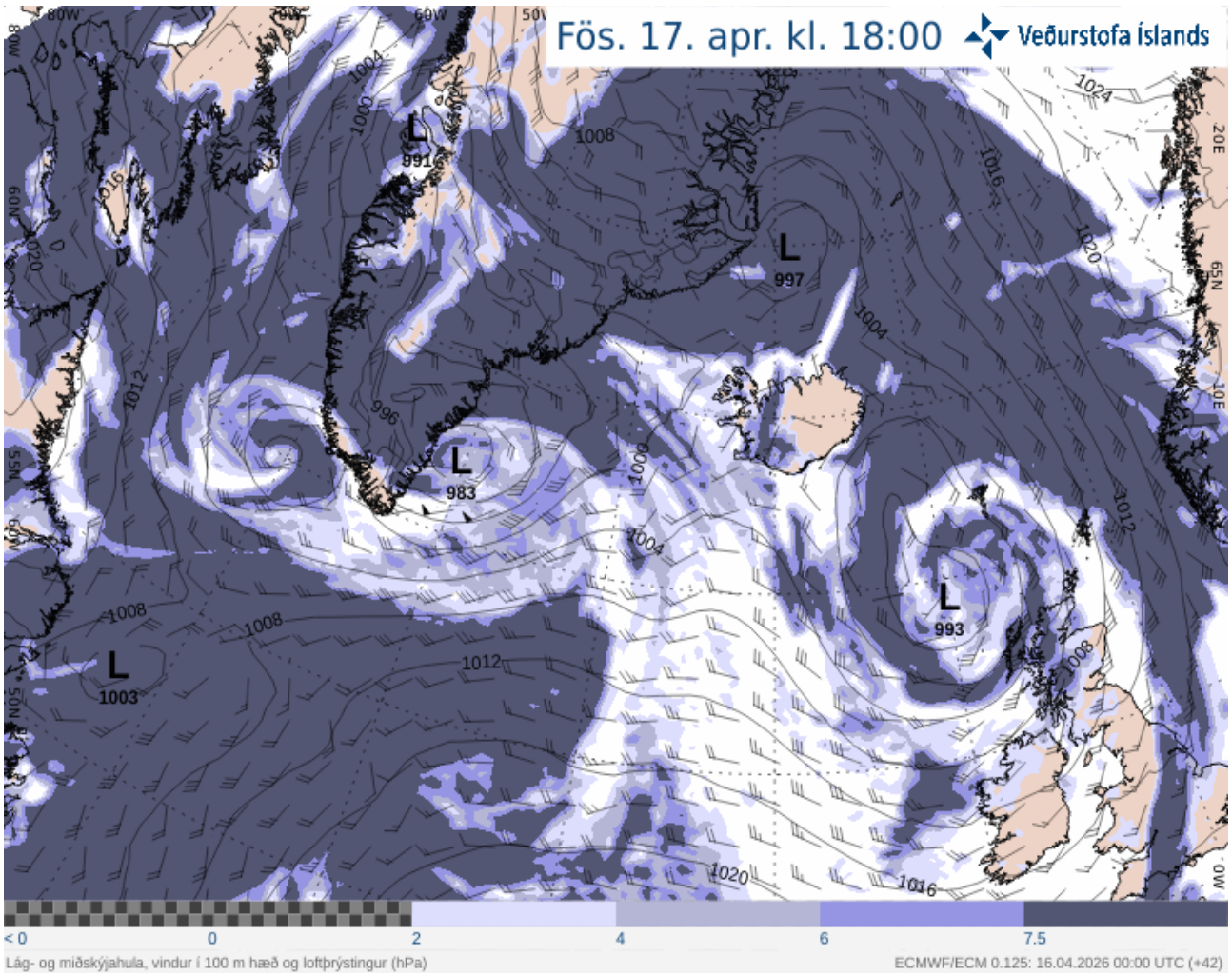

Courtesy of the Icelandic Met Office